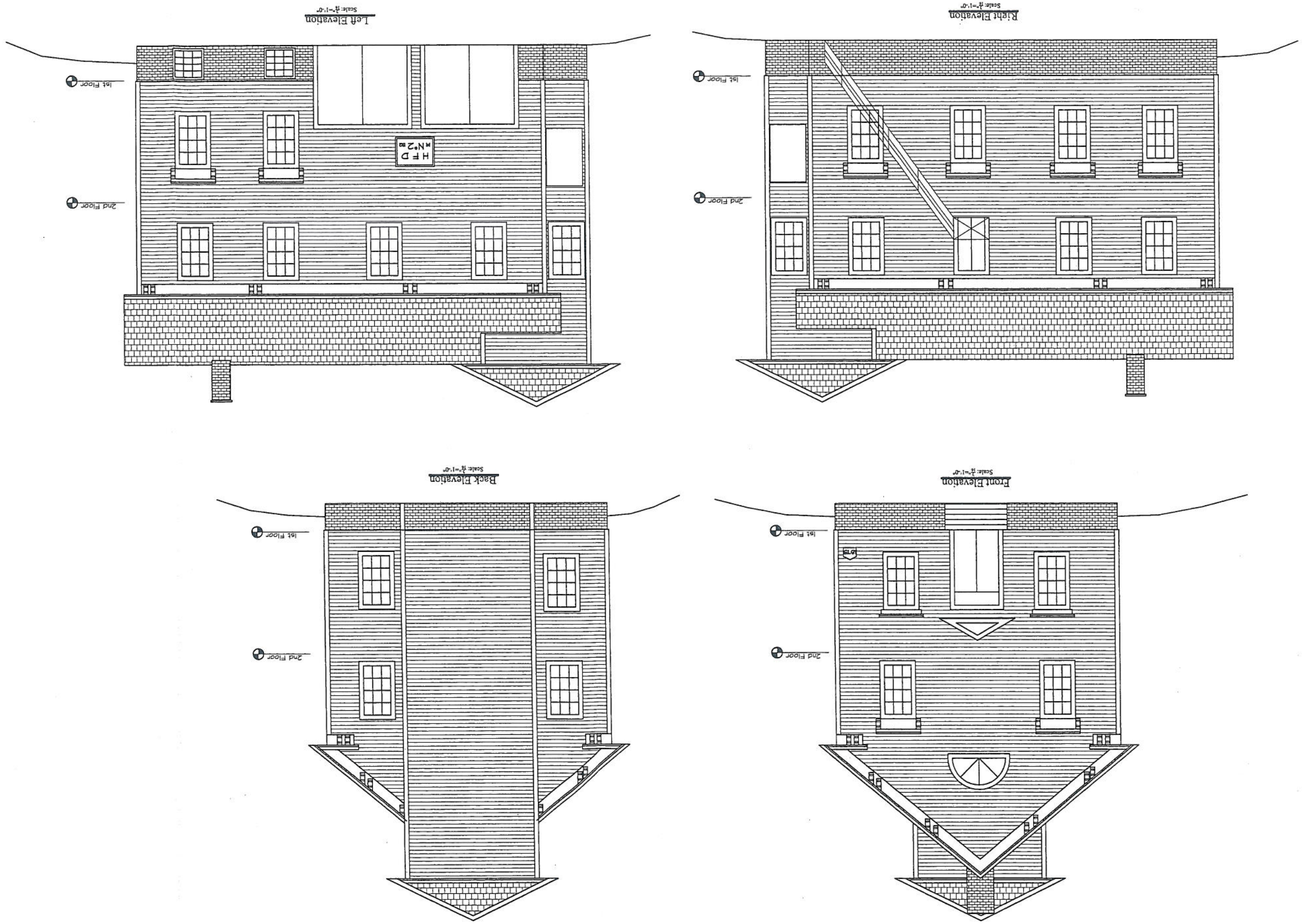

EXISTING CONDITIONS

TOWN OF HAMPTON COURTHOUSE
132 WINNACUNNET RD
HAMPTON, NH 03842-2119

ROSS ENGINEERING
Civil/Structural Engineering & Surveying
909 Islington St.
Portsmouth, NH 03801
(603) 433-7560

REVISION HISTORY			
REV	DATE	DESCRIPTION	CHK
1	6/28/2012	PRELIMINARY	
2	7/10/2012	FOR PLANNING	

PREPARED FOR:
TOWN OF HAMPTON
100 WINNACUNNET RD
HAMPTON, NH
03842-2119

DESIGNED BY: TPL 6/28/2012
DRAFTED BY: TPL 6/28/2012
CHECKED BY: AR 6/28/2012

JOB #: 12-054
SCALE: AS NOTED
SHEET: 1 OF 9
DRAWING: S1

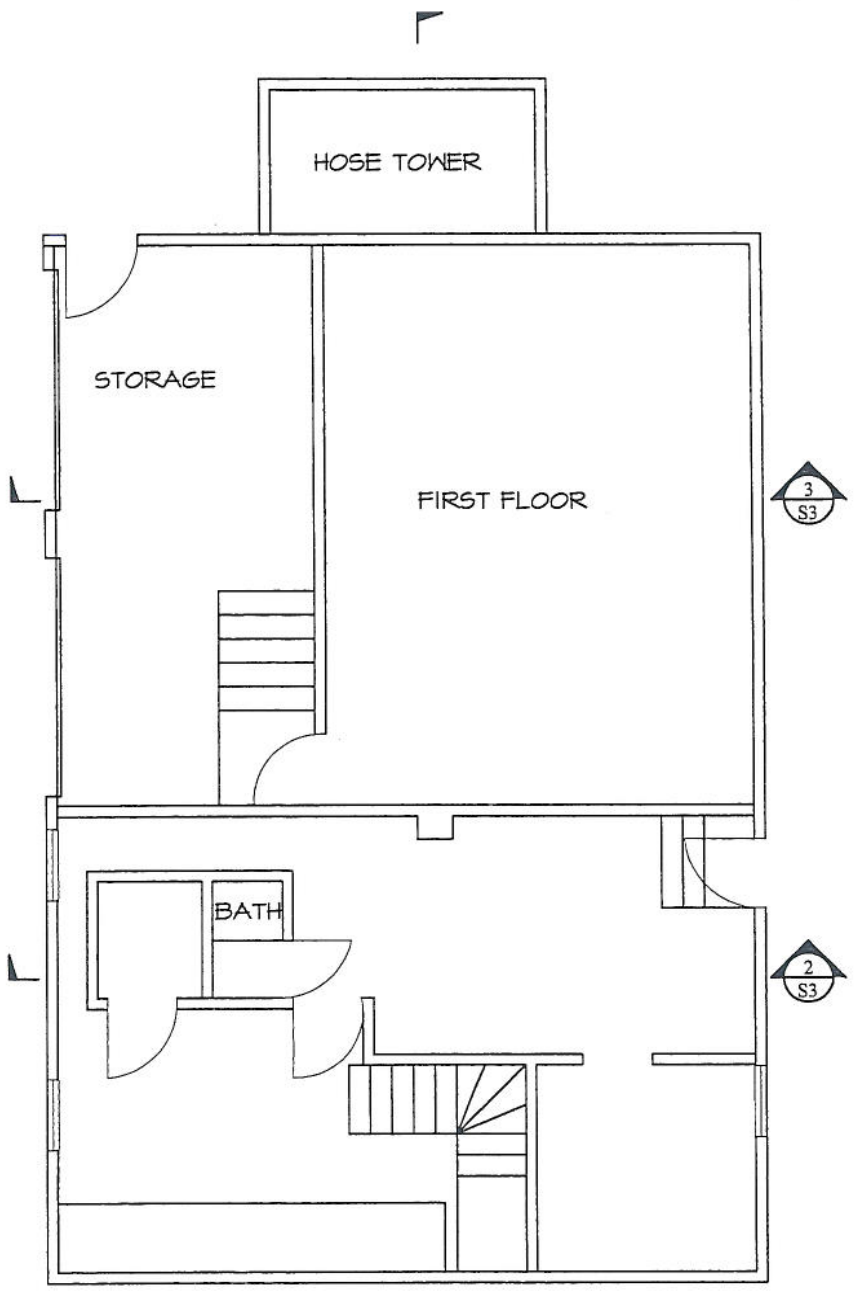

1
S3

Basement Layout
Scale: ¼"=1'-0"

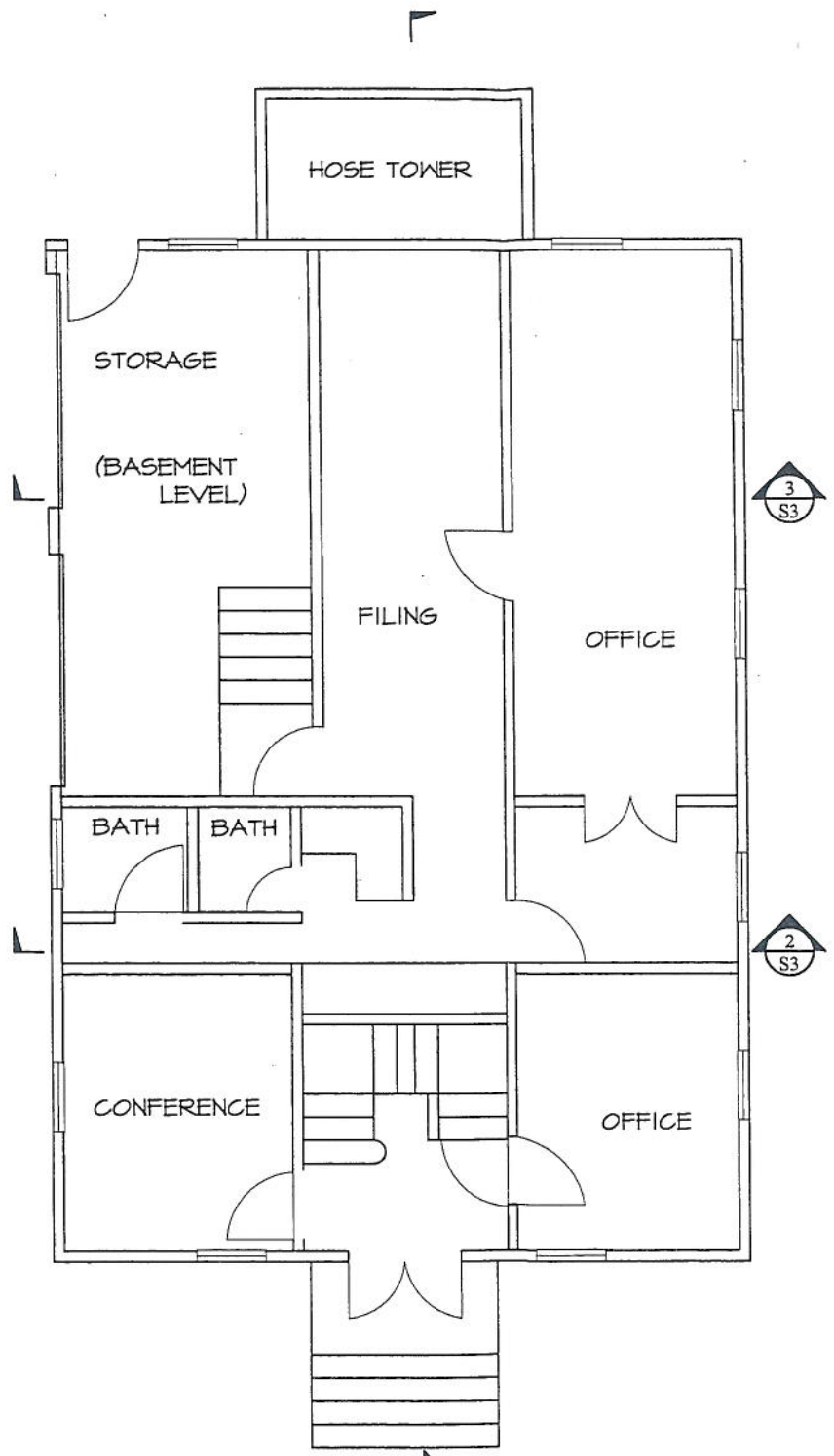

1
S3

1st Floor Layout
Scale: ¼"=1'-0"

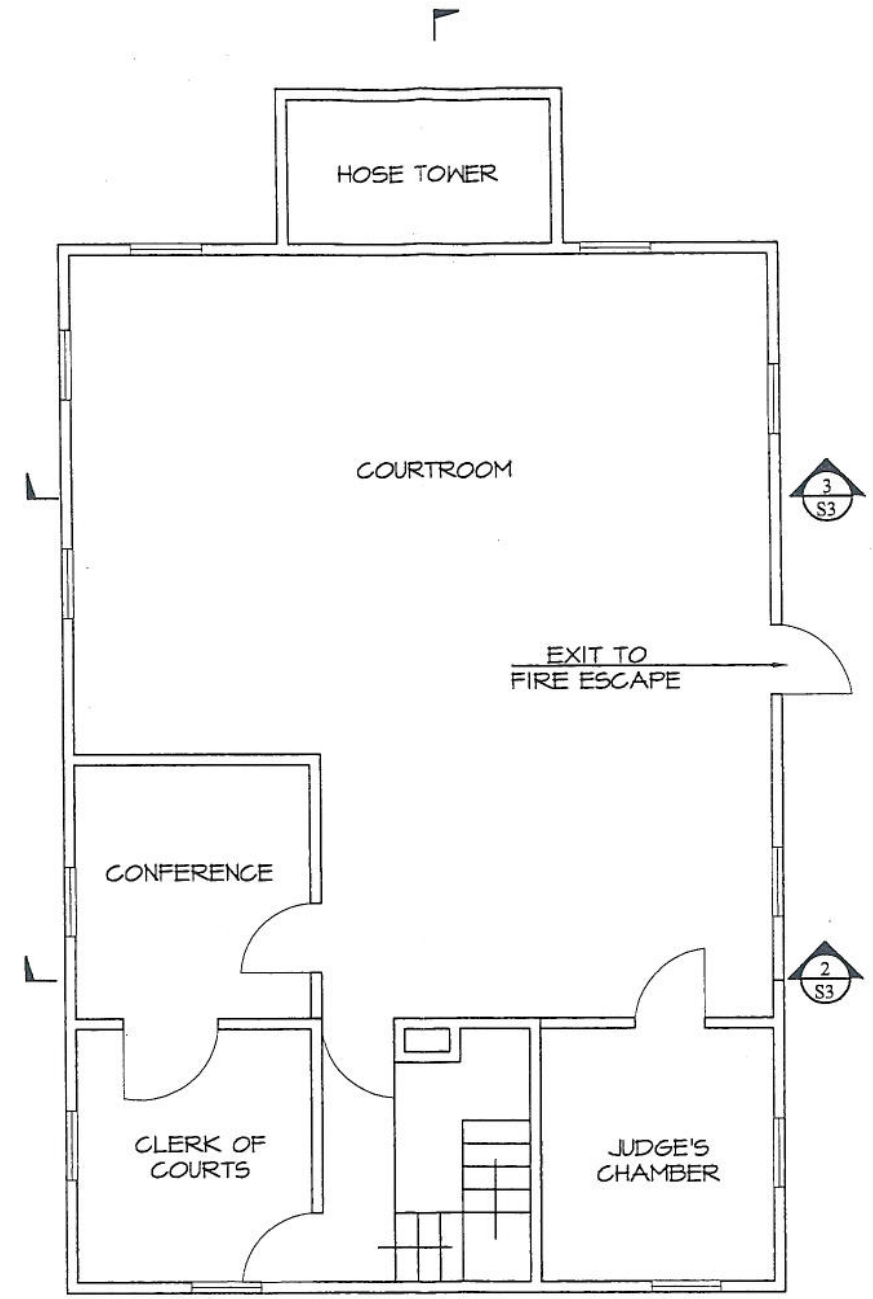

1
S3

2nd Floor Layout
Scale: ¼"=1'-0"

REVISION HISTORY			
REV	DATE	DESCRIPTION	CHK
1	6/28/2012	PRELIMINARY	
2	7/10/2012	FOR PLANNING	

ROSS ENGINEERING
Civil/Structural Engineering & Surveying
909 Islington St.
Portsmouth, NH 03801
(603) 433-7560

FLOOR PLANS

TOWN OF HAMPTON COURTHOUSE
132 WINNACUNNET RD
HAMPTON, NH 03842-2119

PREPARED FOR:
TOWN OF HAMPTON
100 WINNACUNNET RD
HAMPTON, NH
03842-2119

DESIGNED BY: T.D.L. 6/28/2012
DRAFTED BY: T.D.L. 6/28/2012
CHECKED BY: A.R. 6/28/2012

JOB #: 12-054
SCALE: AS NOTED
SHEET: 2 OF 3
DRAWING:

S2

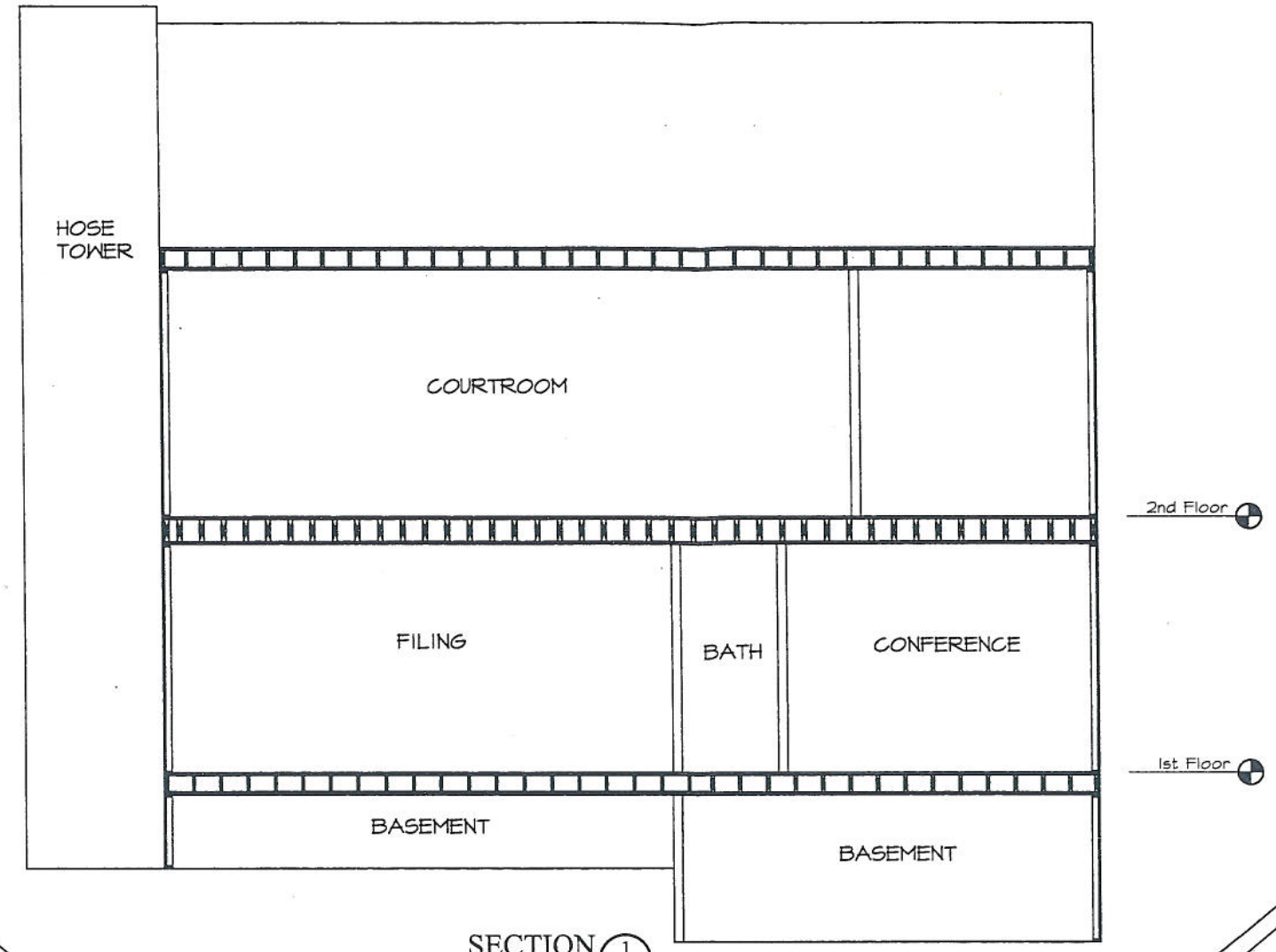

SECTION 1/S3
Scale: ¼"=1'-0"

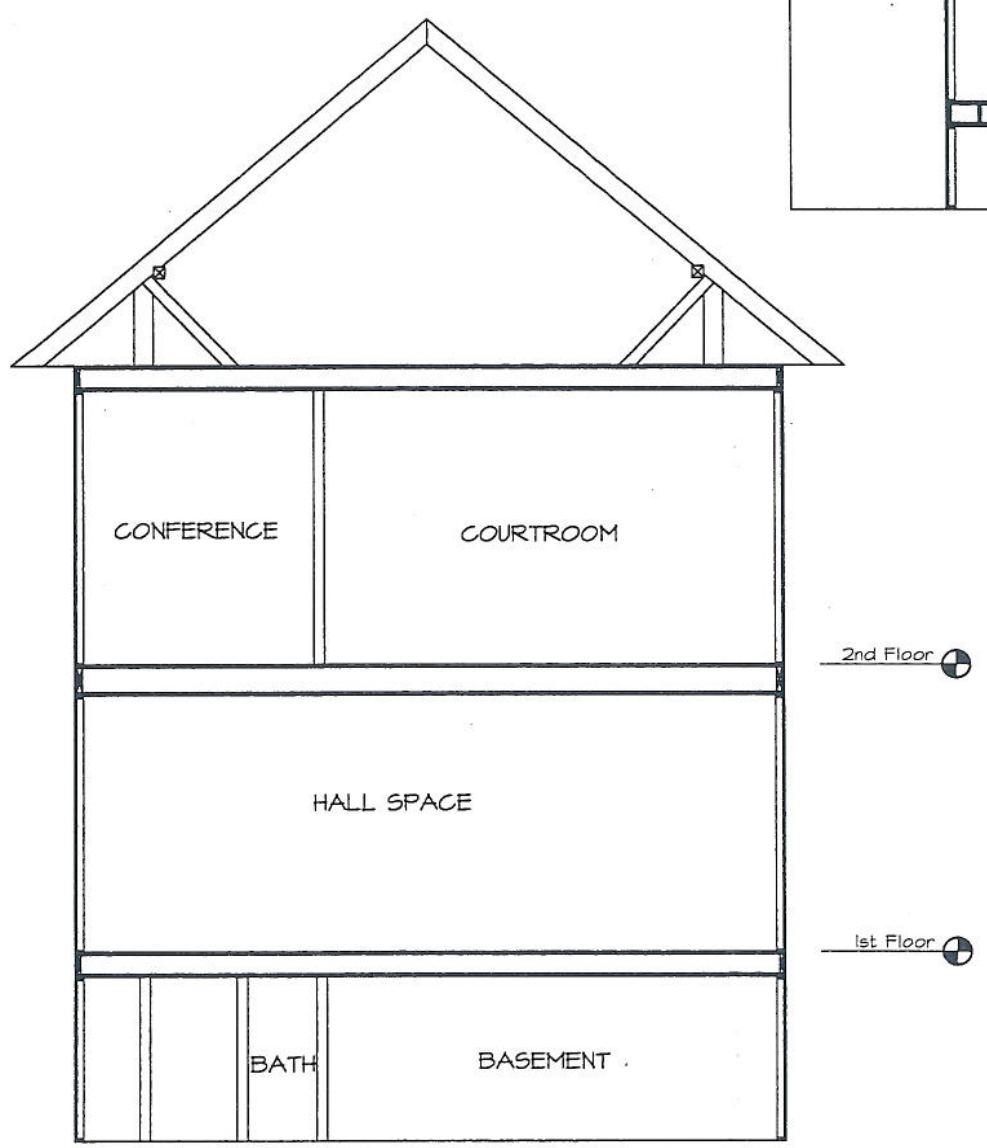

SECTION 2/S3
Scale: ¼"=1'-0"

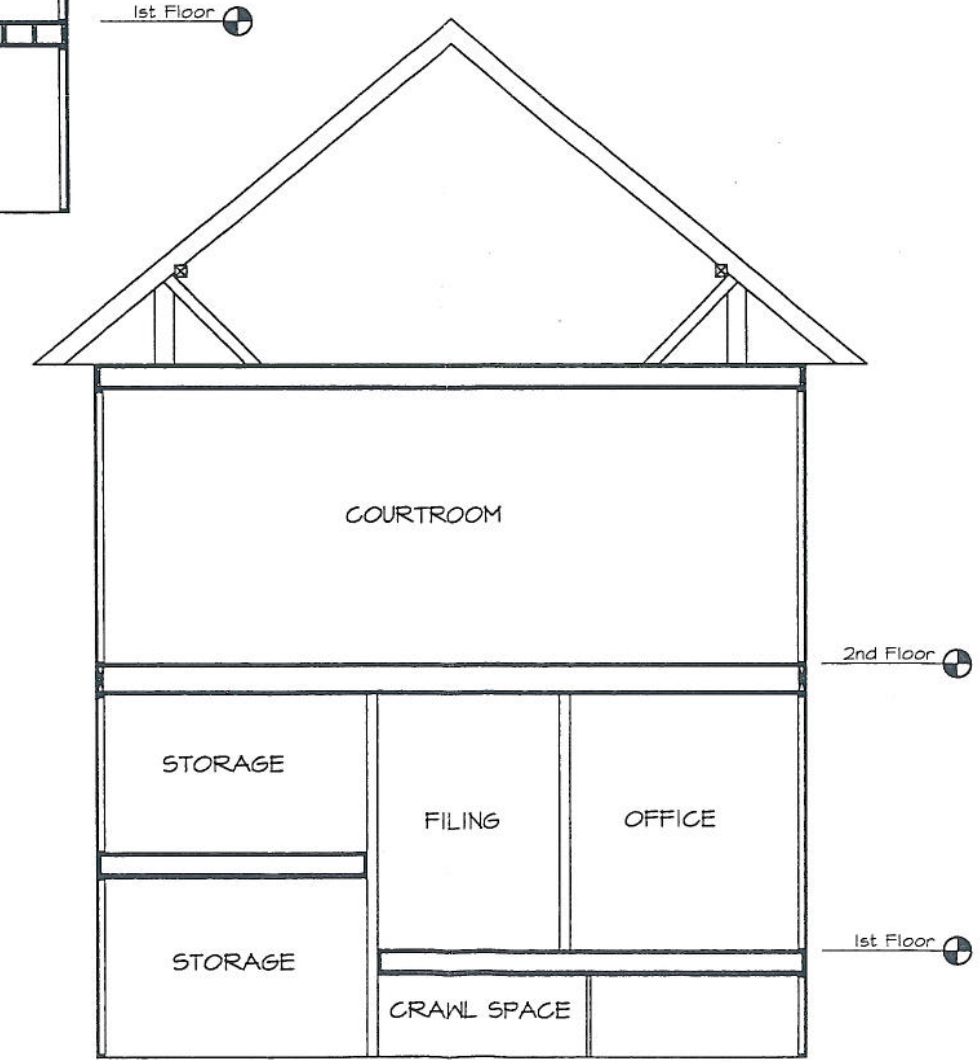

SECTION 3/S3
Scale: ¼"=1'-0"

REVISION HISTORY

REV	DATE	DESCRIPTION	CHK
1	6/28/2012	PRELIMINARY	
1	7/10/2012	FOR PLANNING	

ROSS ENGINEERING
Civil/Structural Engineering & Surveying
909 Islington St.
Portsmouth, NH 03801
(603) 433-7560

SECTIONS
TOWN OF HAMPTON COURTHOUSE
132 WINNACUNNET RD
HAMPTON, NH 03842-2119

PREPARED FOR:
TOWN OF HAMPTON
100 WINNACUNNET RD
HAMPTON, NH
03842-2119

DESIGNED BY: T.D.L. 6/28/2012
DRAFTED BY: T.D.L. 6/28/2012
CHECKED BY: A.R. 6/28/2012

JOB #: 12-054
SCALE: AS NOTED
SHEET: 3 OF 3
DRAWING: S3