Rockingham County: Impaired Waters Vicinity* for which No Additional Loading Criteria Applies

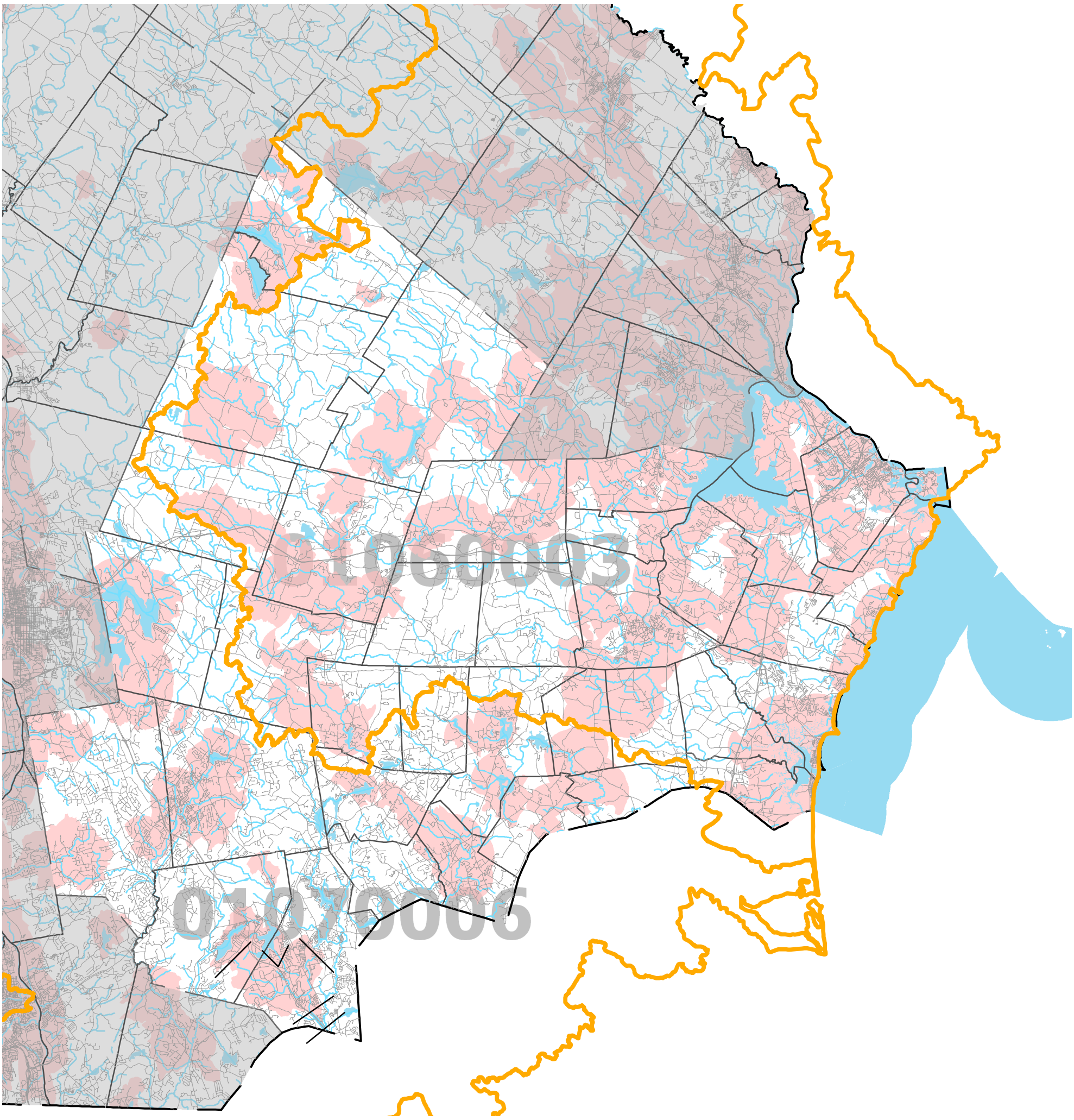

*Vicinity based upon a 1 mile buffer of Assessment Units impaired in the 2006 SWQA for one or more of the following;

- Invertebrates,
- Cadmium,
- Chlorophyll *a,*
- Copper,
- Cyanobacteria,
- Dissolved Oxygen (% Sat or mg/L),
- Enterococcus,
- *E. coli,*
- Algal Growth,
- Fecal Coliform,
- Lead,
- Total Phosphorus,
- Sedimentation & Siltation,
- Zinc.

For more information on the 2006 Surface Water Quality Assessments see:
http://des.nh.gov/wmb/swqa/

0 1 2 4 6 8 10 Miles

N

NHDES

Major Divides (HUC8)
Roads(NHDOT)
State Boundary
County Boundary
Town Boundary
2006 Assessment Unit ID Lines (1:100k NHD)
2006 Assessment Unit ID Polygons(1:100k NHD)
One Mile Buffer on No Additional Loading AUIDs

This map is intended solely as a screening tool to assist you in identifying areas within 1 mile upstream in the watershed of an impaired waterbody. This map is not intended to show analytical results regarding pollutant loading or any other information related to sections 305(b) or 401 of the Clean Water Act or any other State or federal laws.

The coverages presented in this program are under constant revision as new sites or facilities are added. They may not contain all of the potential or existing sites or facilities. The Department is not responsible for the use or interpretation of this information, nor for any inaccuracies.

Map Prepared July 17, 2007.

H:\Water Quality\305(B)-303(D) PROGRAM\2006_Int_Aprch\Info_Rqsts\20061025_PMC_No_Add_Load